Ninth Post
1949

Nancy Godwin

Editor - - - - - - LORAY CALLIS

Asst. Editor - - - ROBERTA WIATT

Business Mgr. - - AUDREY STERLING

Asst. Business Mgr. - DORIS ROBBINS

Art Editor - - - - - - - - - - - - - LEONORA KIMBERLY

Sports Editor - - - - - - - - - - - - - NELSON ROBINS

Asst. Sports Editor - - - - - - - - - - - MARY LOUISE MORGAN

Feature Editor - - - - - - - - - - - - JOYCE HOWLETT

Sales Manager - - - - - - - - - - - - RACHEAL BOOKER

Asst. Sales Managers - - - - - - - - - - ELIZABETH LEIGH
ELIZABETH MOORE

Advertising Manager - - - - - - - - - - DOT DAVIS

Asst. Advertising Managers - - - - - - - - WILLIAM JOHNSTON
HILDA ROBBINS
WOODY BROWN

Sponsor - - - - - - - - - MRS. T. B. TREAKLE

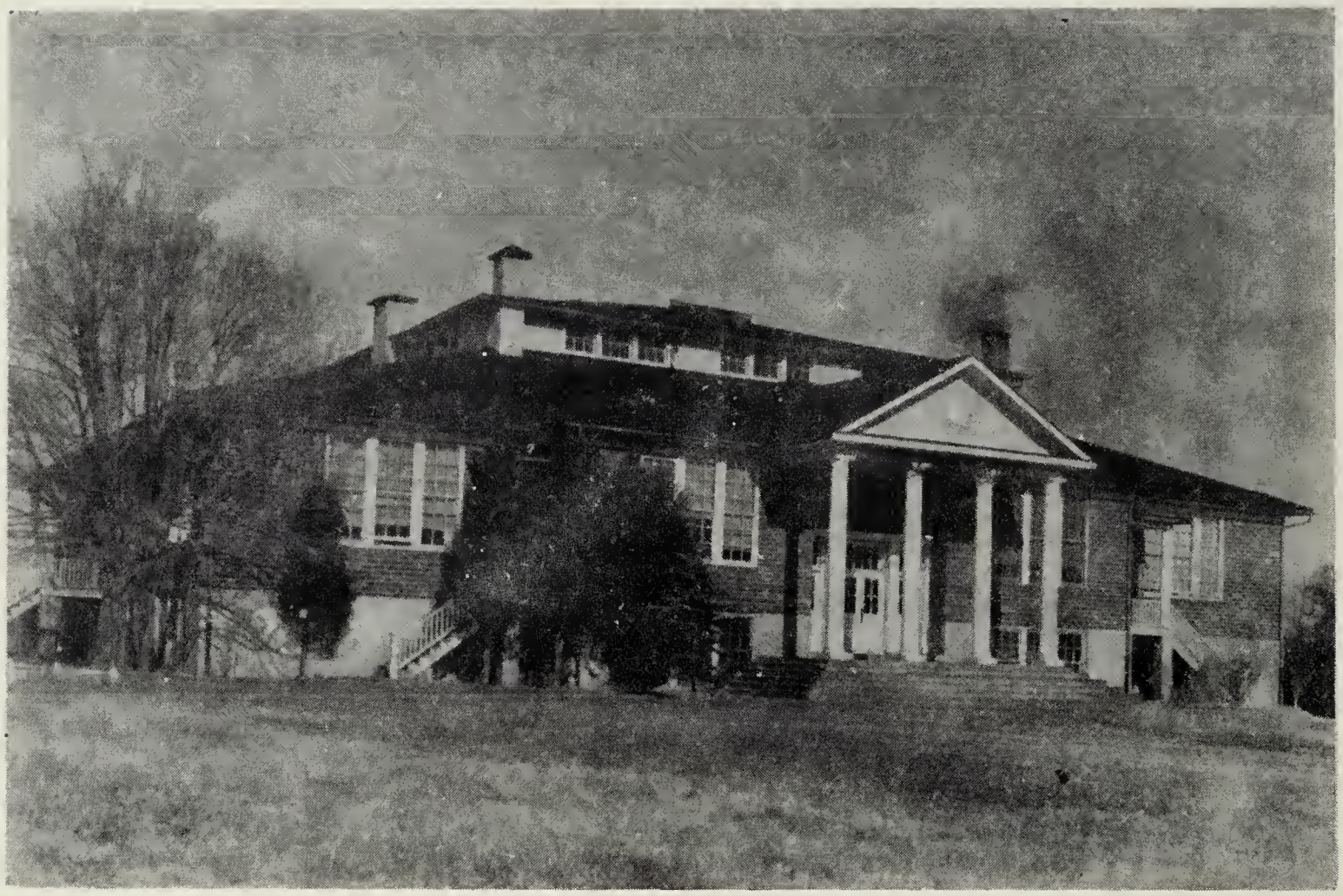

BOTETOURT HIGH SCHOOL, GLOUCESTER COUNTY, VIRGINIA

Left to Right—Seated: William Johnston, assistant advertising manager; Dorothy Davis, advertising manager; Audrey Sterling, business manager; Loray Callis, editor; Roberta Wiatt, assistant editor; Leonora Kimberly, art editor; Joyce Howlett, feature editor.

Left to Right— Standing: Guy German, assistant feature editor; Woody Brown, assistant advertising manager; Elizabeth Moore, assistant sales manager; Elizabeth Leigh, assistant sales manager; Rachael Booker, sales manager; Hilda Robbins, assistant advertising manager; Mary Louise Morgan, sports editor; Mrs. T. B. Treakle, sponsor.

DEDICATION

We, the Senior Class of 49' dedicate the Ninth Post of Botetourt High School to Mrs. Mary O. Chism. Realizing her patient efforts in guiding us in our play and our undertakings, we wish to show our appreciation by dedicating this annual to her with our deepest love and admiration.

The fondest of memories of having taught you. We will miss you in Hunter's Class this coming year.
Sincerely,
Mary O. Chism

OFFICIALS

J. Walter Kenney, *Superintendent of Schools*

Miss Agnes Miles, *Supervisor of Grade Schools*

Best wishes!
Harold L. Secord

OFFICIALS

Mr. Harold L. Secord, *Principal*

Miss Dorothy Howlett, *Secretary to Principal*

TEACHERS

Mrs. T. B. Treakle
Latin and English

Mr. George Heath, Jr.
Mathematics

Mrs. Mary O. Chism
Home Economics

Mrs. L. H. McClung
Seventh Grade

Mrs. Cecil Fary
English

Mr. Boyd Taliaferro, Jr.
Agricultural

Mr. Fred B. Corr
History

Not in Picture
Mrs. Lelia Banks
Sixth Grade

Miss Marion Fary
Commercial

Mr. Kenneth Bennett
Biology and Shop

Mrs. Frances Robins
Seventh Grade

Miss Dorothy Smith
Sixth Grade

TEACHERS

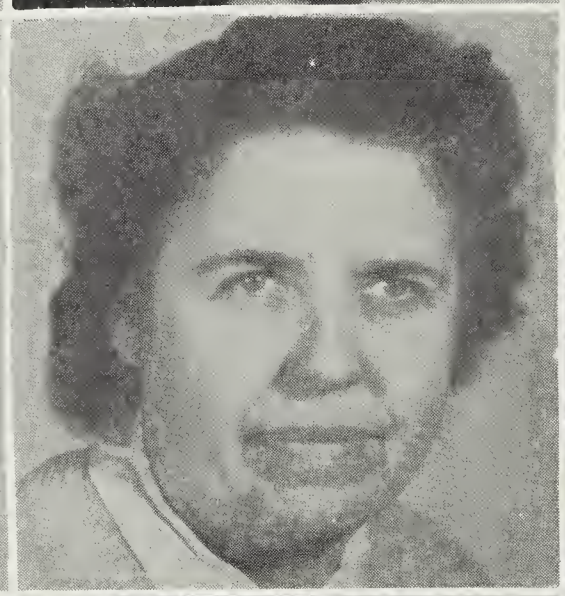

Miss Elizabeth Overby
First Grade

Miss Ester Sutton
Second Grade

Mrs. Waddy Brothers
Fourth Grade

Miss Sarah Stubblefield
First Grade

Mrs. Ernest Eastwood
Fourth Grade

Mrs. Guy Smith
Fifth Grade

Miss Eloise Minor
Third Grade

Mrs. Elizabeth Robins
Second Grade

Mrs. Russell Gray
Fifth Grade

Seniors

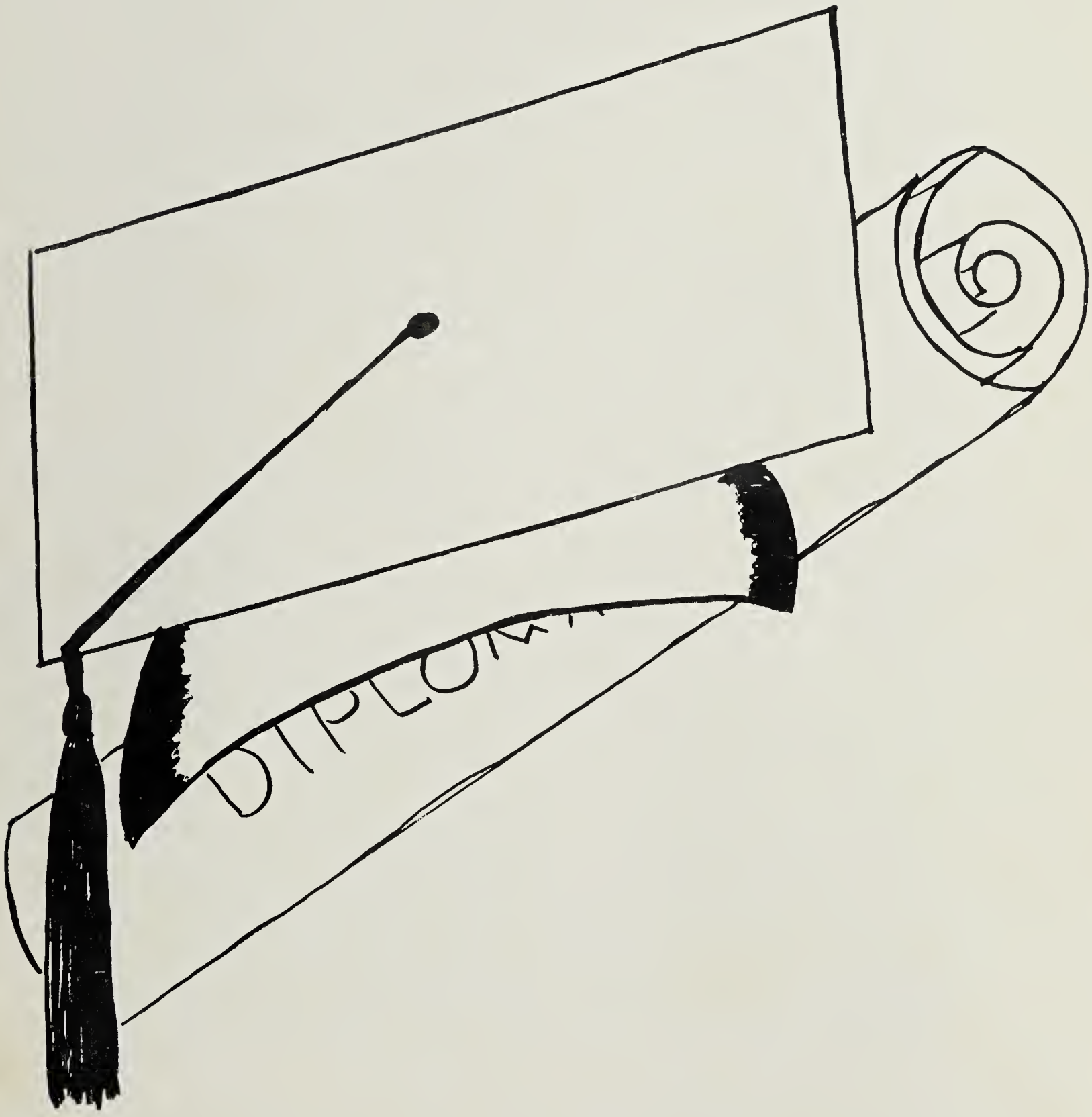

V. President

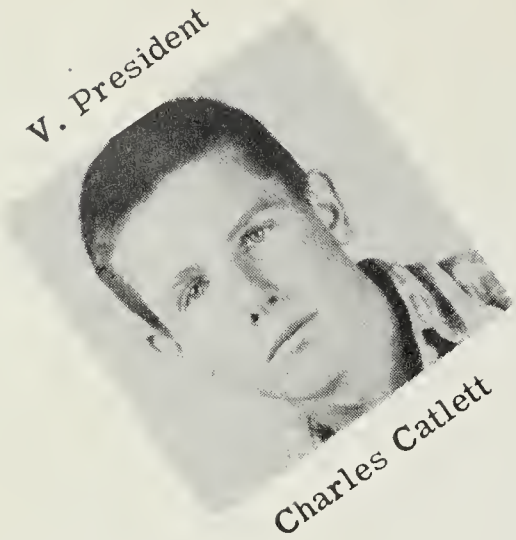

Charles Catlett

Treasurer

Joyce Howlett

SENIOR CLASS

President

Nelson Robins

Sponsor

Mrs. T. B. Treakle

OFFICERS

Secretary

Racheal Booker

Reporter

Dorothy Davis

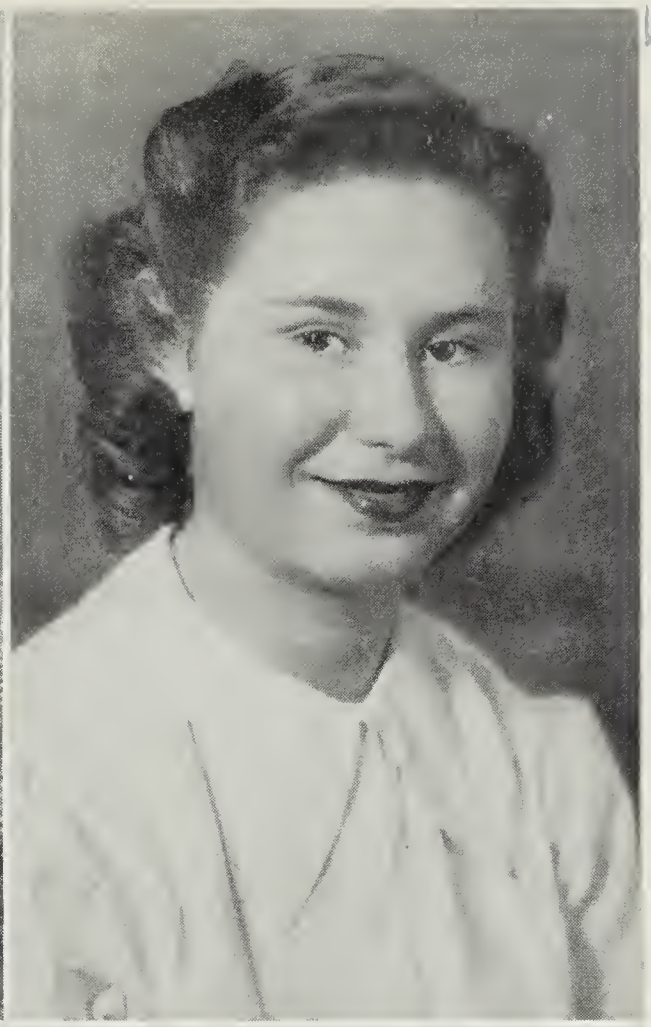

Dear Nancy!
Guess what
you look
like
a
duck to me
I'll never forget
you and the
Zanesville
Nose!
Love,
Rachael

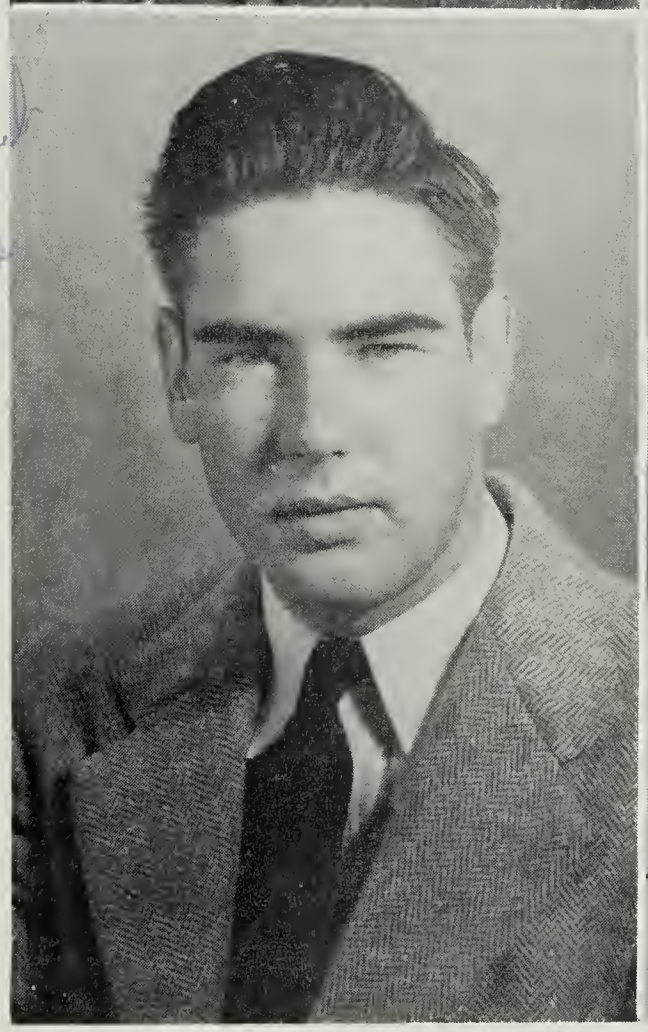

Nancy,
I'll never
forget you
as a sweet
girl.
Love,
Loray

Best of luck
to Arthur

ENOS BLAKE
WOODIE BROWN

RACHAEL BOOKER
LORAY CALLIS

Best of luck to a "Jakie" Charles Catlett

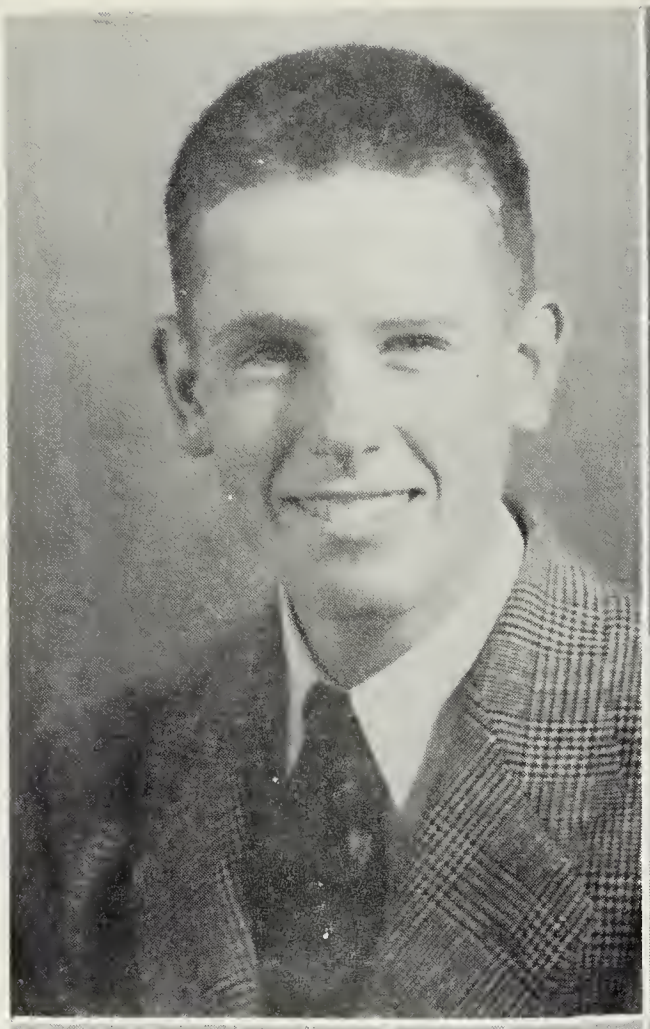

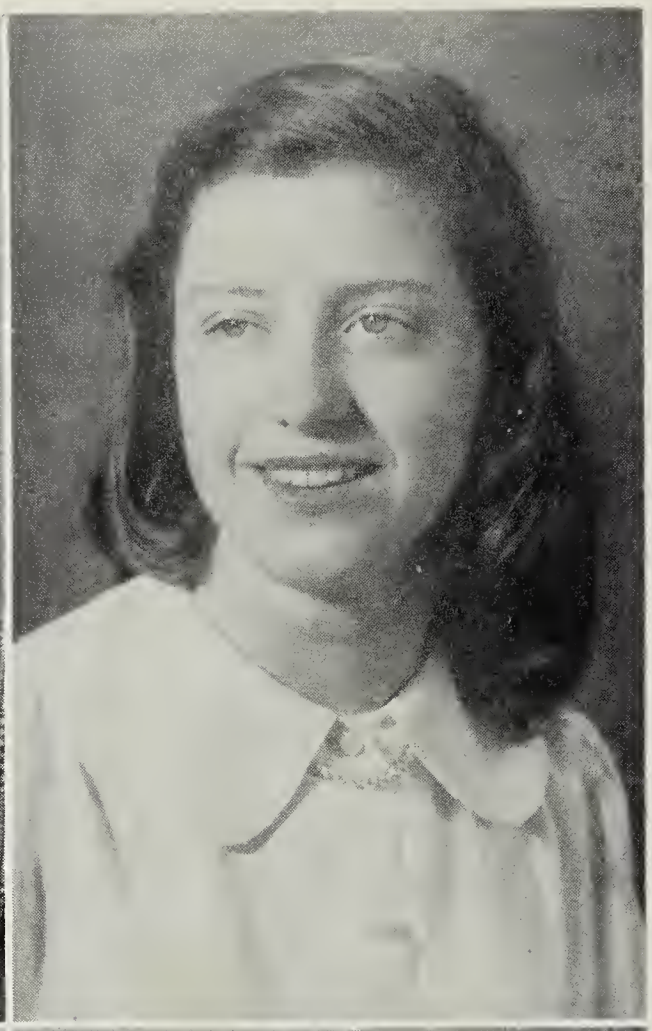

Charles Catlett
Bernard Eastwood

Dorothy Davis
Ellen Hall

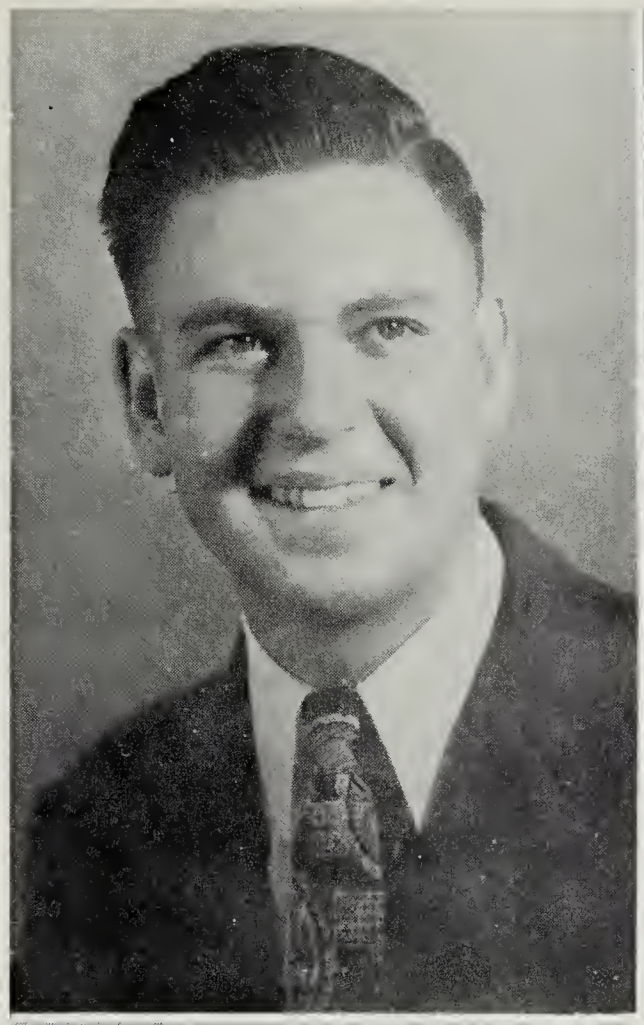

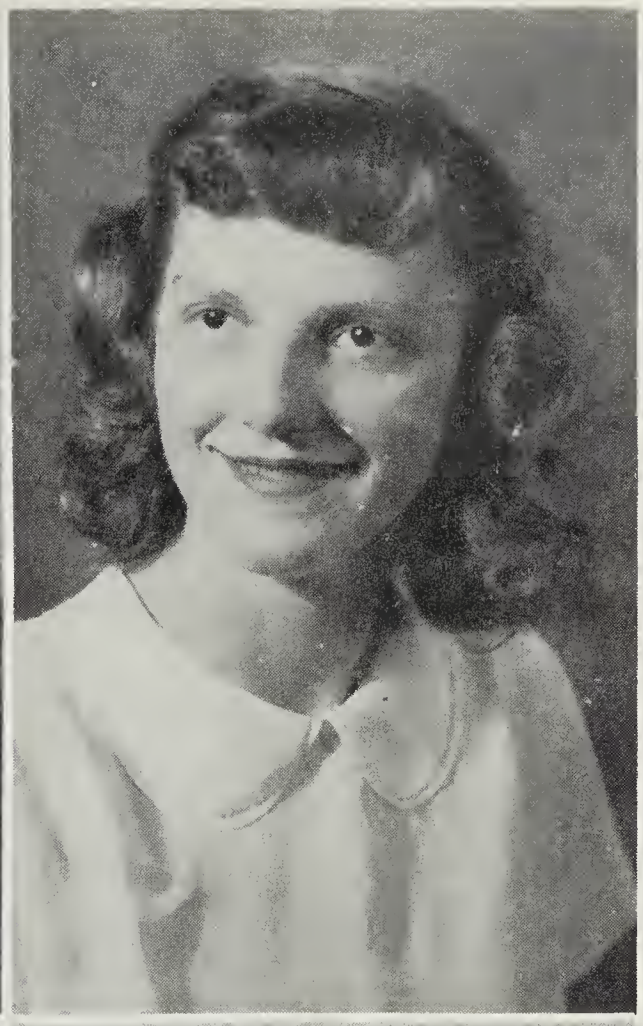

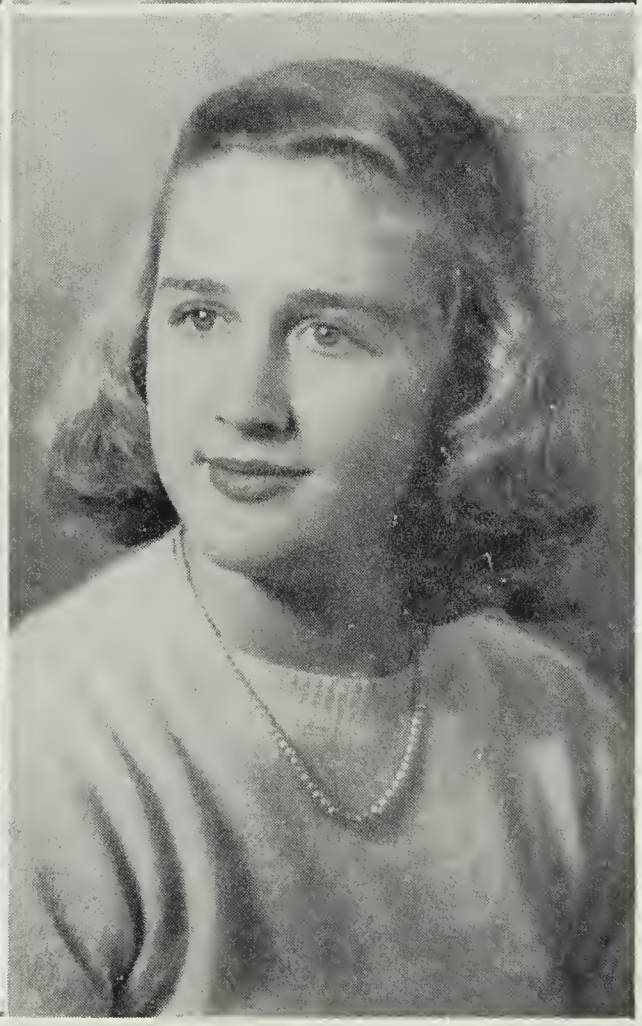

Best of luck
& may you
enjoy West
Point.
"234"
Wilbur

GUY GERMAN
WILBUR GROOM

JOYCE HOWLETT
LEONORA KIMBERLY

Best wishes always.
"Betty"

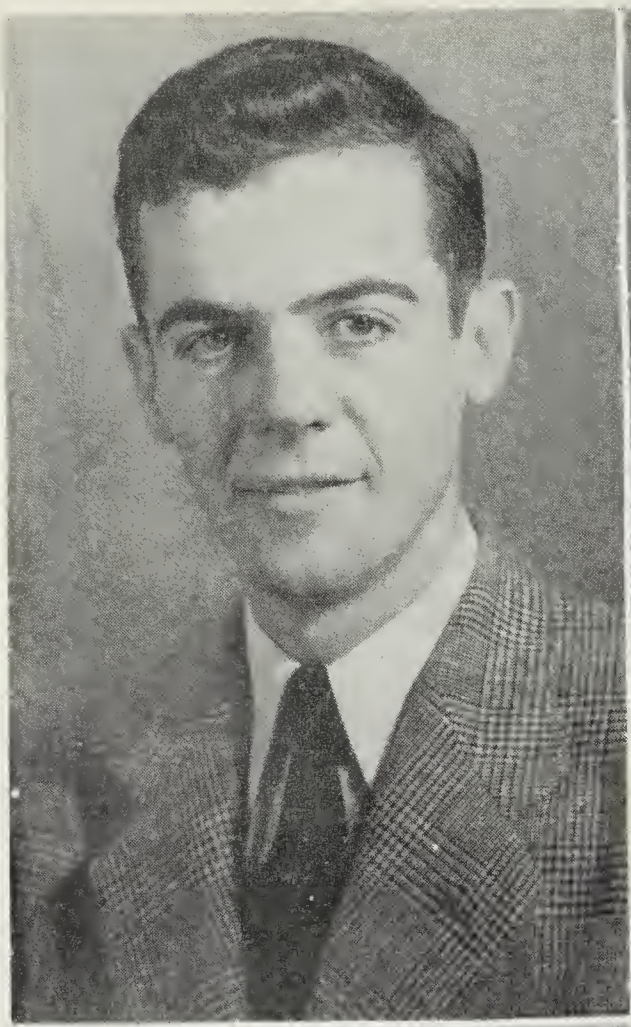

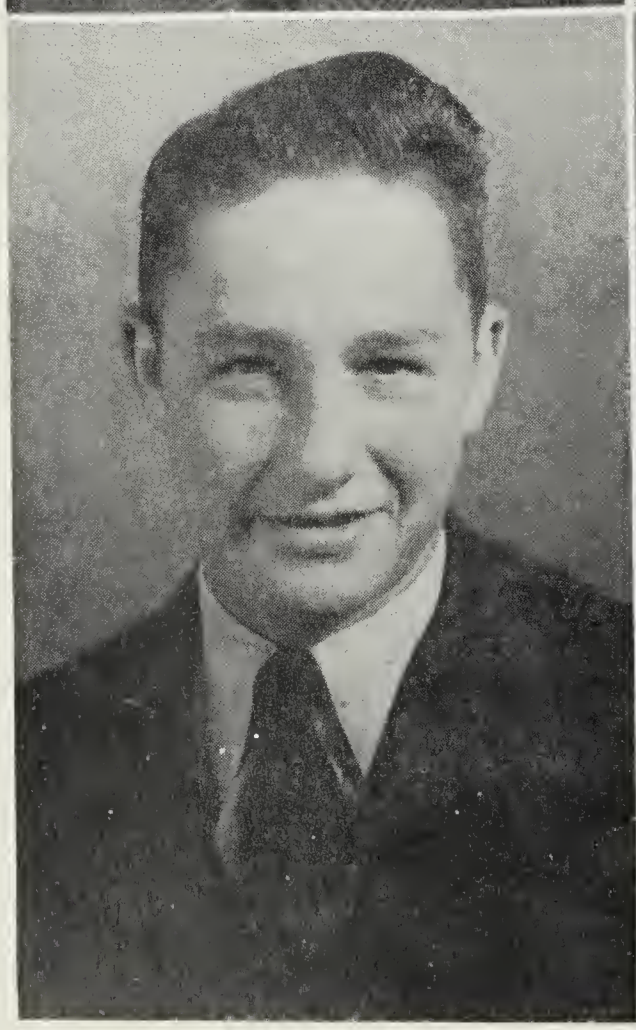

William Johnston
Nelson Robins

Elizabeth Leigh
Elizabeth Moore

How're you
Hill billy
Always Remember
those times
At "Snakedoctors"

"Sid"

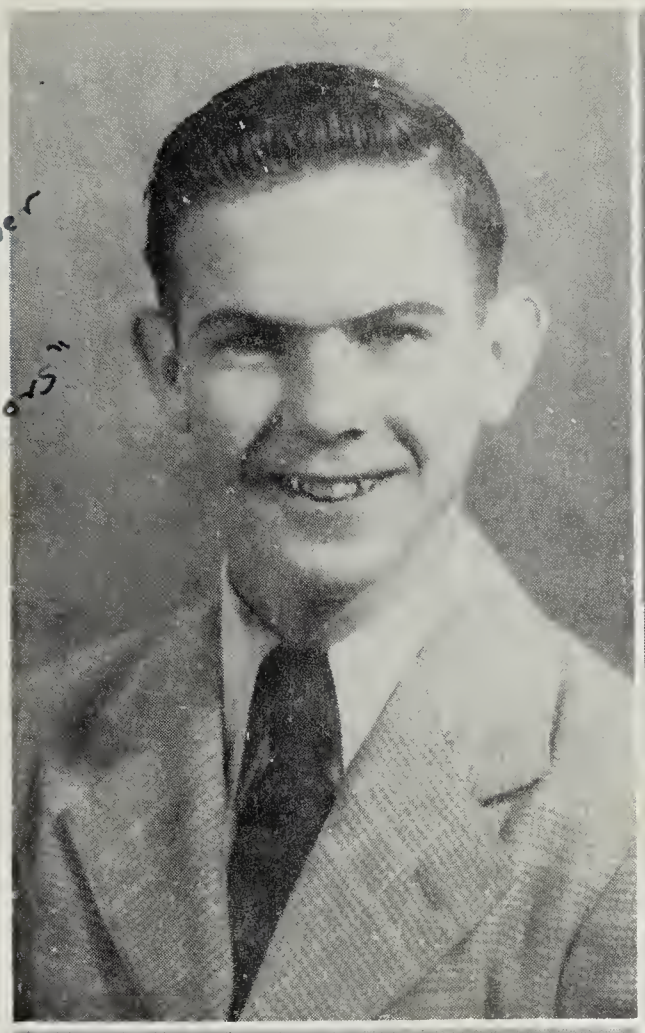

CHARLES STERLING
MARY LOUISE MORGAN

KATHERINE MOORE
HILDA ROBBINS

Audrey Sterling

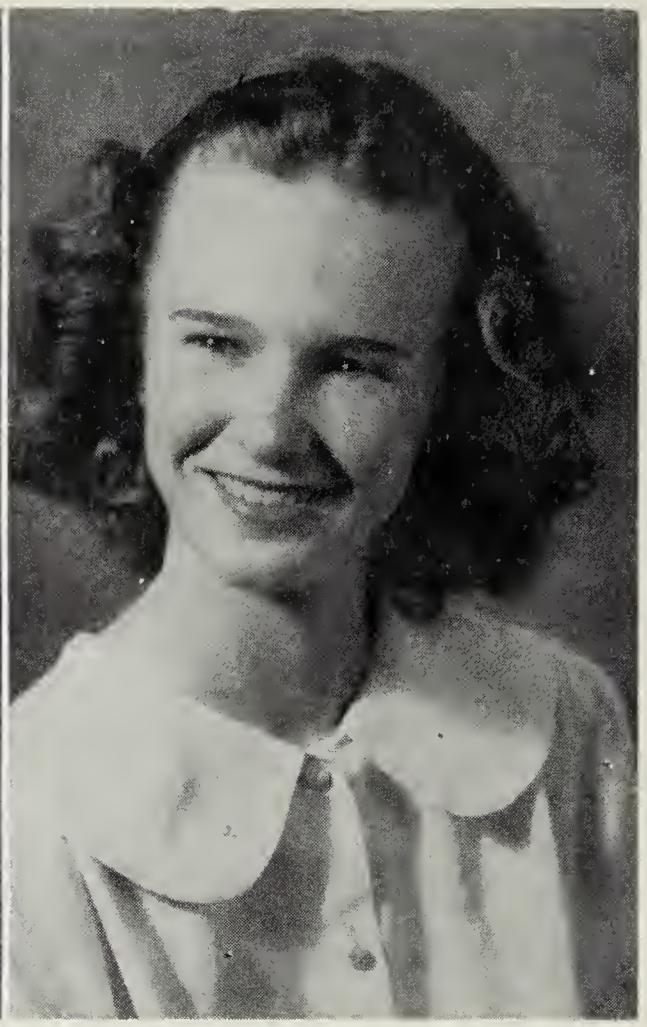

Elizabeth Wilson

SPRINGTIME FOR SUSIE

Left to Right: Dorothy Davis—Connie Pawle, Enos Blake—Bunny Slingsbee, Rachael Booker—Lola Clifford, Loray Callis—Susie Smith, Charles Newland—Wayne Lorraine, Audrey Sterling—Jane Smith, Guy German—Jud Jones.

Left to Right: Mrs. Edward Chism—director, Hilda Robbins—Mrs. Lorraine, Ellen Hall—Armstice Johnston, William Johnston—Cupie Clooney, Elizabeth Leigh—Mrs. Frankford, Joyce Howlett—Joyce Farrow, Mary Louise Morgan—Sadie Applebum, and Leonora Kimberly—Rita Pandro.

"SPRINGTIME FOR SUSIE"

"Springtime for Susie," a three-act comedy, was presented by the Senior Class, on Friday night, December 17, after weeks of hard work, character switching, and a wreck to boot.

The story, a carnival of laughs, took place in the home of the Lorraine family, in which Laura Lorraine, bossed her hen-pecked husband, Sam, much to the annoyance of Sam's brother, Wayne.

When news arrived that Susie Smith, a business-connected friend of Sam's, was arriving from a Texas ranch, Laura was beside herself. She insisted that Sam meet Susie and send her back to Texas. Wayne grasped the opportunity to teach Laura a long-deserved lesson, told Susie the situation and got her full support, western attire and all. Laura's blood pressure mounted as Susie thought of ways to shock the snobbish Laura.

Armistice, the colored maid, and "Gloomy," Susie's pet rattlesnake, tended to cause more confusion between Jud Jones and his fiance, Jane Smith, and Jud's two engaged models, Sadie and Rita.

Bunny Slingsbee, an Englishman; Constance Pawle, who Bunny just "slayed"; Lola Clifford, who used strategy to marry Cupie Clooney, and Joyce Farrow, the Lorraine maid, were all a complete role in themselves.

CLASS PROPHECY

As we look upon Washington, D. C., it is none other than Charles Catlett in the president's chair, with Bernard Eastwood trying to get the Treasurer's books to come out right since they have loaned Captain Nelson Robins enough money to sail around the world.

As the President picks up the New York Globe he sees where Hilda Robbins is editor; as he glances in the society section, he sees a picture of the symphony orchestra of which Woodie Brown is leader and Mary Louise Morgan, opera singer. In the same section Loray Callis is starring in a Broadway production as the leading character with Dorothy Davis, her manager. Also in the Fifth Avenue column we see where Leonora Kimberly is one of the top commercial artists with Elizabeth Leigh her business manager.

The president puts down the paper and turns the radio on and hears the Moore twins, Katherine and Elizabeth. They have a program of their own with Guy German as their announcer. As he moves the dial he hears that Audrey Sterling is superintendent of nurses at McGuire Hospital and Rachael Booker, surgical nurse there, is performing a serious operation on Charles Sterling, millionaire from Florida.

He turns off the radio as his private secretary, Elizabeth Wilson, brings in his mail; the first letter he opens is from none other than William Johnston, who owns General Motors, with Joyce Howlett as his secretary, old classmates of '49. He reads the letter and finds out that he is sending his representatives, Enos Blake and Wilbur Groom, to Switzerland to get a supply of iron. A buzz from the receptionist takes him to the reception room where Ellen Hall is to see him and talks with him for several hours.

After a hard day he finally goes to bed remembering the good old high school days.

By Loray Callis

Juniors

JUNIORS

Best of luck
Frankie

Best of luck to a cute girl.
Evelyn

Best of luck in the future.
Wyolene

May you have much success in your music.
I'll miss you next year.
M. Wiatt

Richard Farner
Marion Sutton
Sarah Corr
Inez Gunn
Doris Robbins
Barbara Sterling

Walter Norfolk
Charles Newland
Betty Jean Dunston
Betty Mae Miller
Cassie Mae Sheppard

Frankie Phillips
Evelyn Bohannon
Barbara Foster
Jean Robins
Wyolene Smith
Roberta Wiatt

Sophomores

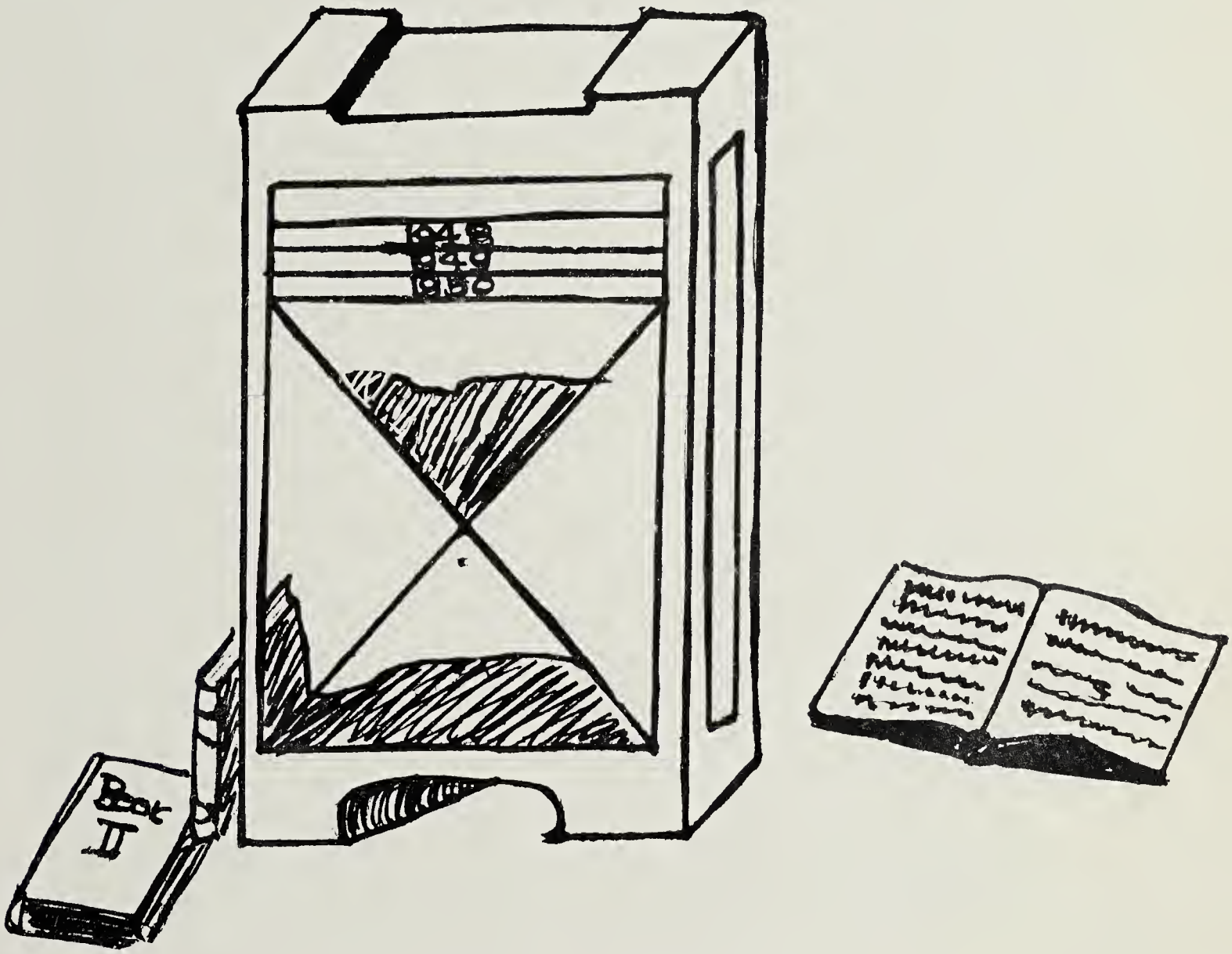

Best of luck to a swell girl. I love your Edith

SOPHOMORES

Best of luck to a swell girl, Peggy

Best of luck to a sweet girl, Love, Anne

Glendice Booker	Edith Brown	Grace Carlton	Ruby J. Cooper
Peggy Deal	Mary Dunn	Betty German	Jean Hogge
Cornelia Horsley	Helen McClung	Mable Rilee	Joan Sterling
Ann Stubblefield	Lillie Mae Walker	Nellie Mae Walker	Frances White

SOPHOMORES

Gordon Barter
Bucky Clements
Alan Harvey

Ralph Bristow
Harry Corr
Sherwood Haynes
James Sterling

Fuller Bunting
Jimmy Davis
Johnny Kimberly

Samuel Chapman
Hansford DuVal
Malvern Revere
David Teagle

Malcolm Clements
Harry Firth
Hoover Sterling

FRESHMEN

Frances Booker
William A. Brown
Berdie Mae Cottee
Lester Ford

Clyde Boston
Rebecca Mae Carlton
Martha Eastwood
Leonard German
Nancy Godwin

Raymond Brown
J. B. Cooke
William Field
Ida Mae Gillen

Calvin Booker
William L. Brown
Emily Mae Dutton
Rachael Foster
Agnes Grimstead

Shirley Broaddus
Alex Clements
Thomas Edwards
Georgia Lee Gillen
Blanche Goode

Not pictured—

Joyce Eubank

FRESHMEN

Joseph Gwyn
Johnny Hunt
Everett Nuttall
Esther Rilee
Walter Walton

Clifton Horsley
Barbara MacDonald
Richard Oliver
Douglas Thomas

Mary Alice Hudgins
Marian Moore
Margaret Pierce
Franklin Walker

Maxwell Healy
Pearl Lowney
Anna Oliver
Bernard Sterling
Joyce Williams

James Hudgins
Nannie Lee Milby
Madison Peatross
Herman Thompson

Crowned

Old Ladies Team

Approaching

HOMECOMING

Girls Team

NOVEMBER 24TH

Mr. Gray crowning the Queen

Charles, Captain of game

"Dot" & Betty Mae

CLUBS

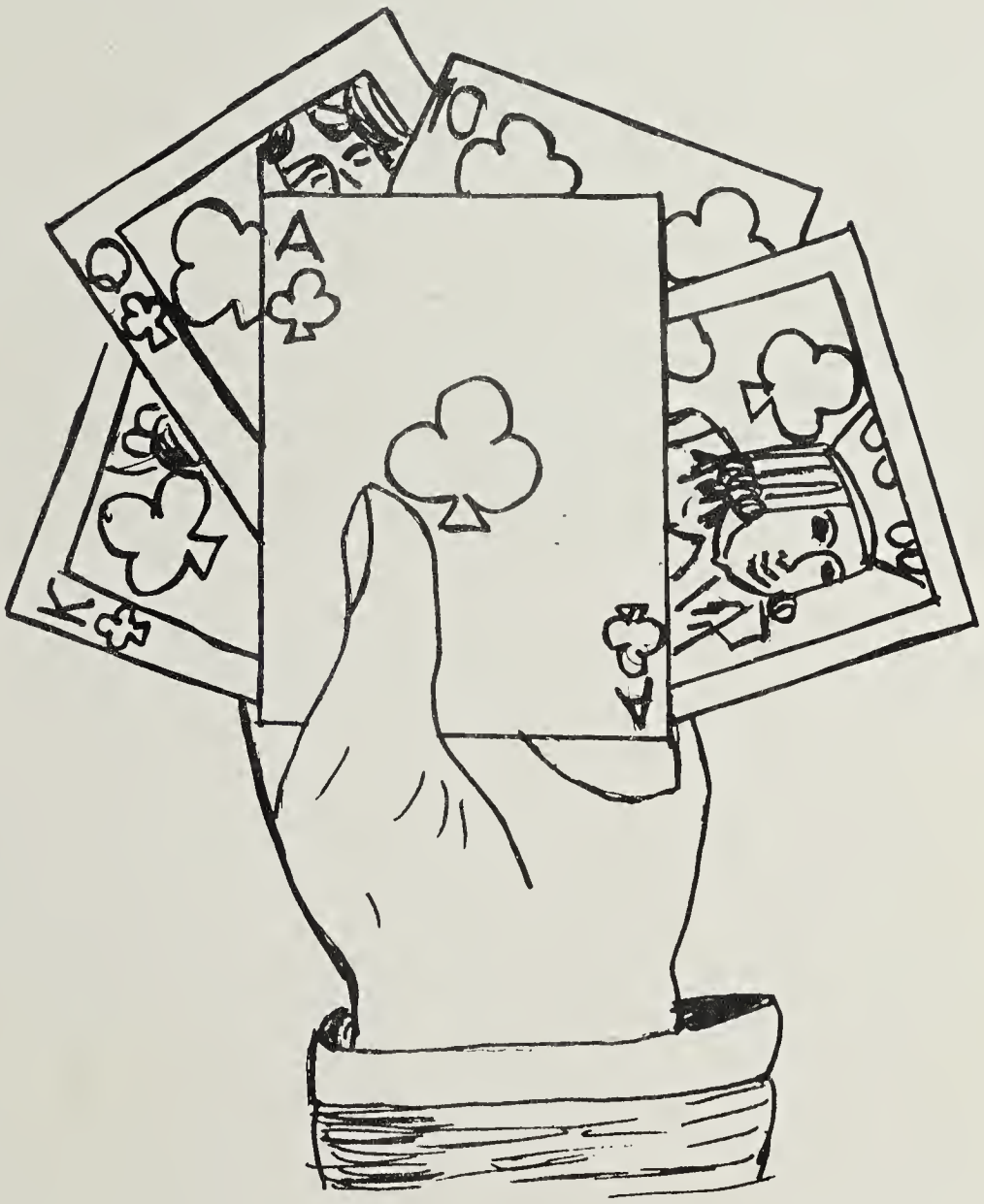

LEGISLATIVE BODY

Left to Right—Allen Harvey, sophomore; Frankie Phillips, Junior; Bernard Eastwood, Treasurer; Hilda Robbins, president; Loray Callis, secretary; Sarah Corr, vice-president; Nancy Godwin, freshman, and Mr. Harold L. Seacord, sponsor.

REPRESENTATIVES

Left to Right—Wyolene Smith, secretary; Agnes Grimstead, Joan Sterling, Guy German, Mrs. T. B. Treakle, sponsor; Sarah Corr, presiding officer; Thomas Edwards, Mary Louise Morgan, Jimmy Davis, and William Johnston.

LITERARY SOCIETY OFFICERS

Left to Right—Wyolene Smith, reporter, Alpha Society; Betty Mae Miller, secretary, Alpha Society; Loray Callis, president, Alpha Society; Betty Jean Dunston, vice-president, Kappa Society; Walter Norfolk, secretary, Kappa Society; Sarah Corr, reporter, Kappa Society.

Standing—Mr. Kenneth Bennett, advisor, Alpha Society; Mrs. Cecil Fary, advisor, Alpha Society; Mr. Fred Corr, advisor, Kappa Society, and Mrs. T. B. Treakle.

PAPER STAFF

Left to Right—Wyolene Smith, reporter; Cassie Mae Sheppard, reporter; Bettie Mae Miller, business manager; Betty Jean Dunston, editor-in-chief; Audrey Sterling, assistant editor; Jean Hogge, news editor; Shirley Broaddus, assistant advertising manager.

Left to Right, Standing—Marion Sutton, assistant boys' sports editor; Thomas Edwards, advertising manager; Dickie Oliver, assistant advertising manager; Johnnie Kimberly, boys' sports editor; Jean Robins, advertising manager; Miss Marion Fary, sponsor; Barbara Sterling, feature editor; Doris Robbins, assistant feature editor; Frankie Phillips, circulation manager; Mary Dunn, girls' sports editor; Rachael Booker, circulation manager; Roberta Wiatt, reporter; Evelyn Bohannon, assistant girls' sports editor.

COMMERCIAL

Left to Right—Mabel Rilee, Jean Robins, Nellie Mae Walker, Inez Gunn, Emily Mae Dutton, Joyce Howlett, Rachael Booker, Cassie Mae Sheppard, Miss Marion Fary, sponsor; Ann Stubblefield, Peggy Deal, Grace Carlton, Rebecca Carlton, Evelyn Bohannon.

Seated, Left to Right—Wyolene Smith, reporter; Margaret Pierce, Barbara Foster, president; Doris Robbins, treasurer, and Glendice Booker.

LITERARY

Left to Right, Standing—Joan Sterling, Cassie Mae Sheppard, Malcom Clements, Mrs. Fary, sponsor; Joyce Howlett, Barbara Foster, Jean Hogge.

Seated—Wyolene Smith, treasurer; Betty Jean Dunston, secretary; Rachael Booker, president; Frances White, vice-president; Jean Robins, reporter.

F. F. A.

Left to Right—Bernard Eastwood, treasurer; Woodie Brown, secretary; William Johnston, vice-president; Mr. Boyd Taliaferro, Jr., sponsor; Guy German, president; Charles Sterling, Leonard German.

Second Row—Billy Fields, Ralph Bristow, Charles Newland, Herman Thompson, Max Healy, J. B. Cooke, Alex Clements, James Hudgins.

Third Row—Walter Walton, Franklin Lyell, Wilbur Groom, Enos Blake, and Charles Catlett.

F. H. A.

Left to Right—Mary Dunn, vice-president; Betty German, treasurer; Mrs. Edward Chism, advisor; Frances White, president; Joan Sterling, secretary, and Jean Hogge, reporter.

4-H CLUB

Left to Right—Racheal Foster, Bernard Sterling, Johnny Hunt, Pearl Lowney, Mary Alice Hudgins, Malvern Revere, Bucky Clements, Madison Peatross, James Hudgins, Mr. Heath, advisor; David Teagle, Carlton Oliver, Harry Corr, Martha Eastwood, Nannie Lee Milby, Agnes Grimstead, and Esther Rilee.

Seated—Barbara MacDonald, vice-president; Woody Brown, president; Joyce Williams, secretary

SAFETY PATROLL

Left to Right, First Row—Tootsie Howard, Joan Sterling, Elizabeth Leigh, lieutenant; Joyce Howlett, Rachael Booker, captain; Bettie Mae Miller, Curtis Leigh.

Second Row—Edith Brown, Mable Rilee, Ann Stubblefield, Dickie Oliver, Raymond Brown, Billy Fields, Alfred Cottee, Mr. Harold L. Secord, sponsor.

GLEE CLUB

Left to Right—Cornelia Horsley, Grace Carlton, Lillie Mae Walker, Nancy Godwin, Jean Hogge, Nellie Mae Walker, Barbara McDonald, Martha Eastwood, Ester Rillee, Glendice Booker, Pearl Lowney, Peggy Deal, Frances Chapman, Betty Jean Dunston, Bettie Mae Miller, Shirley Broaddus, Cassie Mae Sheppard, Wyolene Smith, Emily Mae Dutton, Margaret Pierce, Joyce Ann Williams, Nannie Lee Milby, Sarah Corr, Handford DuVal, Roberta Wiatt, Edith Brown, Frances White, Mary Dunn, Joan Sterling, Rebecca Carlton, Johnny Northstein, Ruby Jean Cooper, Bernard Sterling, Bucky Clements, Ann Stubblefield, Billy Brown, Raymond Brown, Mr. W. E. Cholerton, director; Harry Corr, Malcolm Clements, Berdie Mae Cottee.

BAND

Left to Right—Charles King, Madison Peatross, Martha Eastwood, Ester Rilee, Bertie Mae Cottee, Betsy Thompson, Bobby Thrift.

Second Row, Left to Right—Suzanne Jarvis, Gordon Barter, Harry Corr, Thomas Edwards, Woodie Brown, Raymond Brown.

Third Row—Mr. C. C. Briggs, director; and Carlton Oliver.

Not in picture—Nelson Robins

SNAPSHOTS

SNAPSHOTS

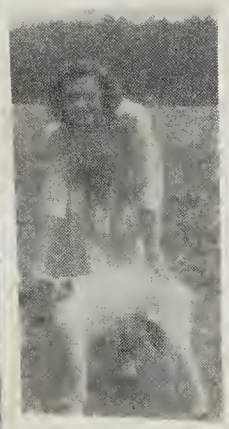

SNAPSHOTS

SPORTS

~ Football ~

CAPTAIN
CAMLET
BROWN
BRISTOW
CORR
EDWARDS (MGR'S)
HAYNES
COACH
TALIFERO
BENNETT
LYELL
HEATH
BROWN
CLEMENTS
FIELD
THOMPSON
STERLING
CLUBE
BLAKE

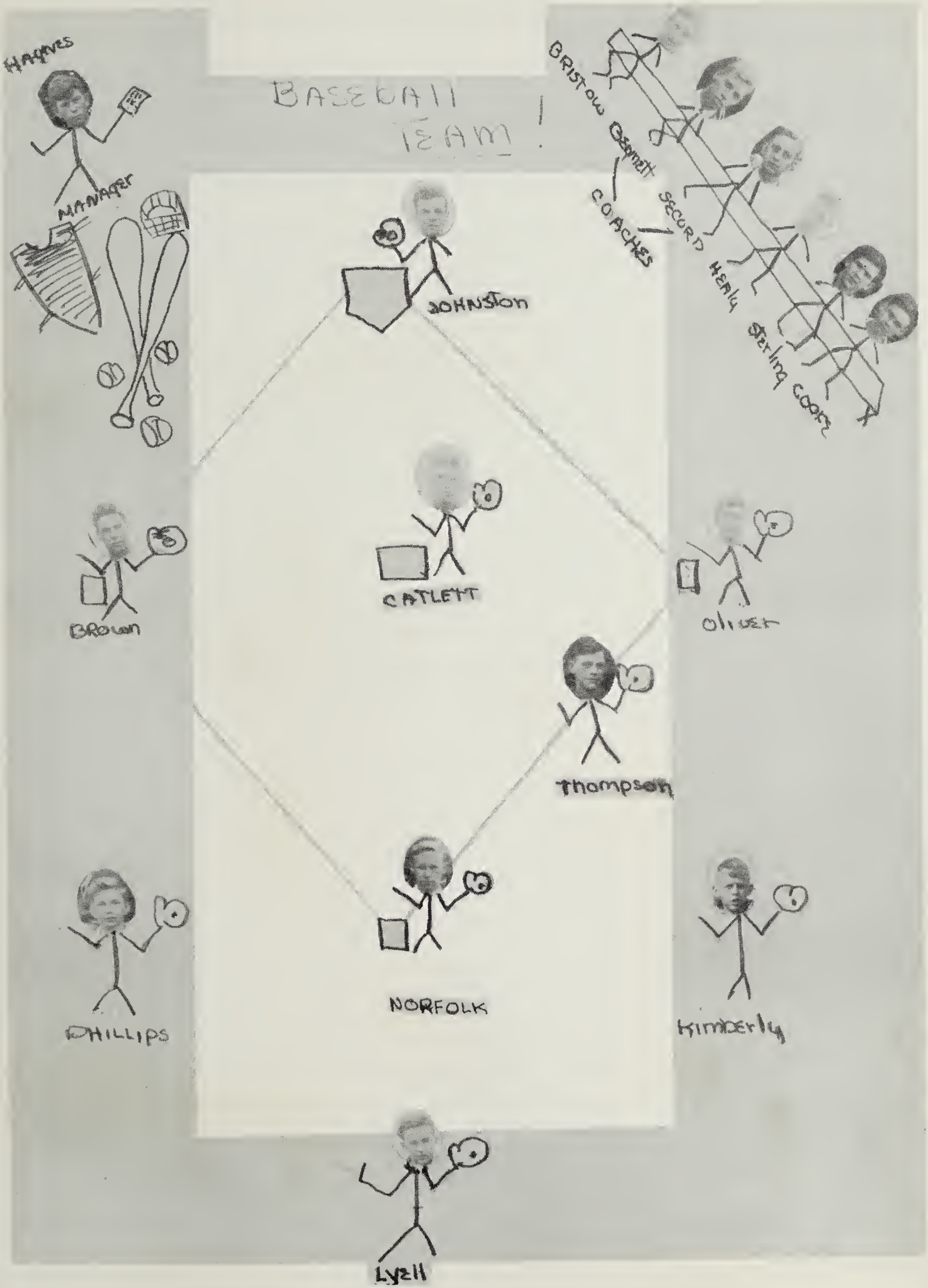
BASEBALL TEAM!
HAYNES
MANAGER
BRISTOW
COACHES
SECURD
HERLY
STERLING COOK
JOHNSTON
CATLETT
BROWN
OLIVER
THOMPSON
NORFOLK
PHILLIPS
KIMBERLY
LYZLL

GIRLS BASKETBALL

Left to Right, Kneeling—Loray Callis, captain; Miss Eloise Minor, coach; Leonora Kimberly, co-captain.

Left to Right, First Row—Shirley Broaddus,, Doris Robbins, Helen McClung, Mary Dunn, Joan Sterling, Jean Hogg, Frances White.

Second Row—Mary Louise Morgan, manager; Roberta Wiatt, Dorothy Davis, Hilda Robbins, Edith Brown.

Basketball Team

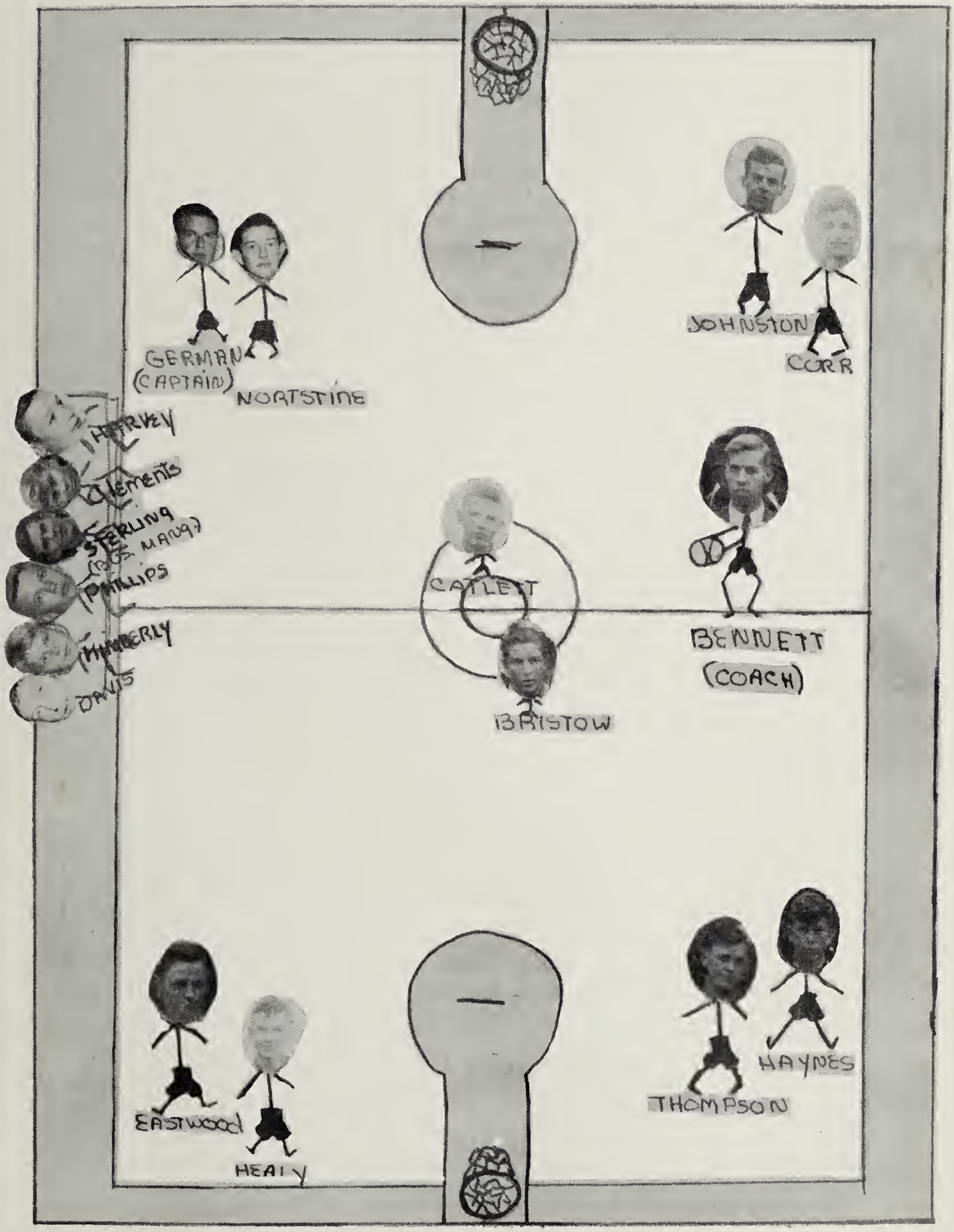

MONOGRAM CLUB

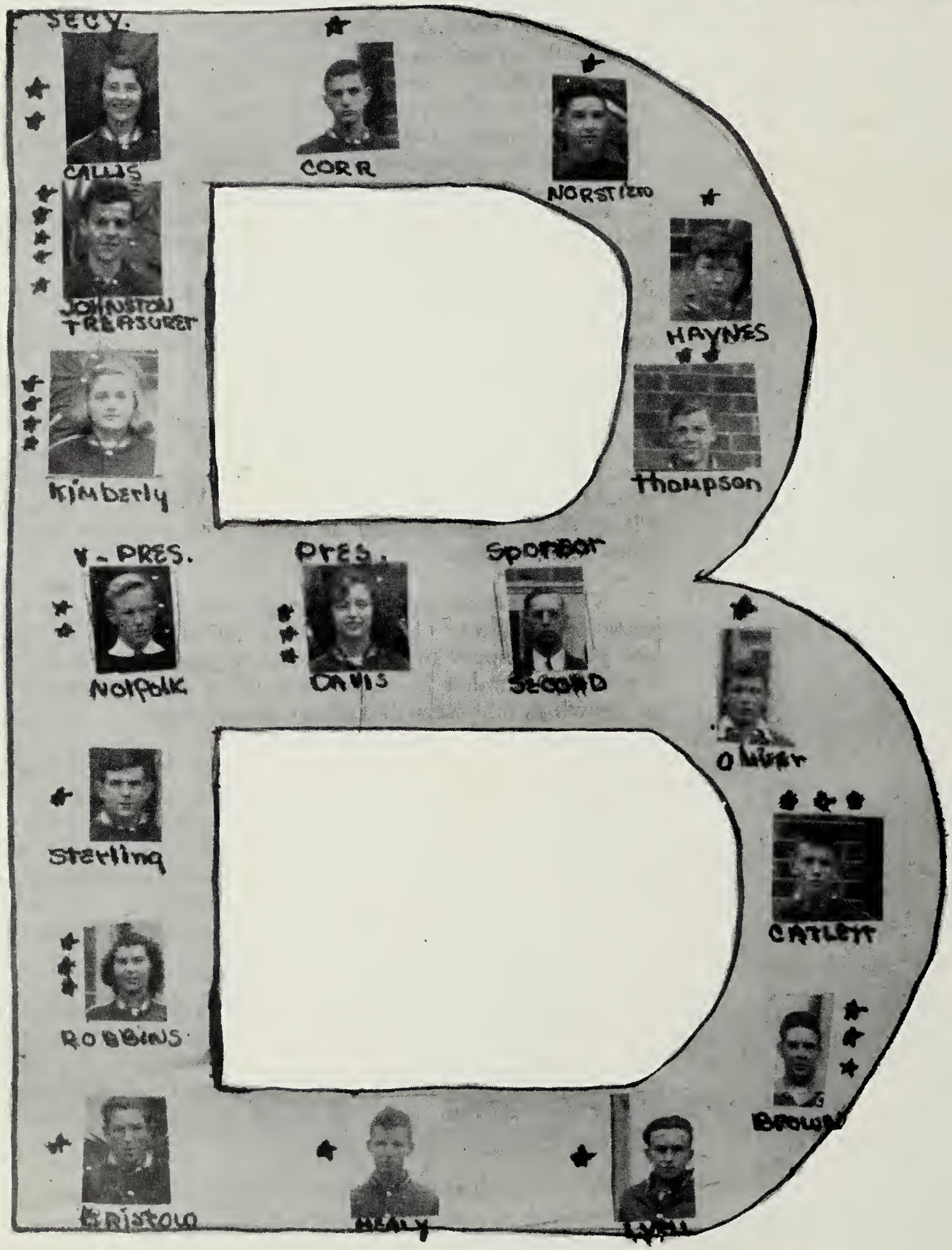

*--denotes number of letters.

Cheerleaders

Captain

Leonora
Kimberly

BHS

Left to right: Leonora Kimberly, Captain; Joan Sterling, Martha Eastwood, back row; Jean Hogge, Betty Mae Miller, Jean Robins, Miss Marion Fary, sponsor; Mary Dunn, Shirley Broaddus.

WHO'S

Best Athlete
Leonora & Woody

Most Friendly
Loray & William

Most School
Spirit
Hilda & Frankie

Biggest Flirt
Shirley & William

Best Looking
William & Mary

Fattest
Ellen & Enos

Noisest
Berdie & Charles

Best All Around
Hilda & William

WHO

Most Popular
William & Loray

Wittiest
Leonora & Harry

Most Likley to
Succed
Hilda & Charles

Best Dressed
Sarah & William

Cutest
Loray & Charles

Most Studious
Roberta & Charles

Laziest
Franklin & Betty

Smallest
Pearl

Class Song

Botetourt to thee we sing,
With our spirits high,
Senior class of '49,
We bid thee good-by.

Botetourt is strong and mighty,
And we thing she's grand,
We have earned our education
With your helping hand.

We will miss our fellow classmates,
Who have been so true,
Botetourt our Alma Mater,
We will miss you too.

We have learned our Mathematics,
Fair and square and true,
In our sports and athletics,
We have honored you.

As we look into the future,
Where careers do dwell,
Senior class of '49,
We shall say farewell.

LEONORA KIMBERLY

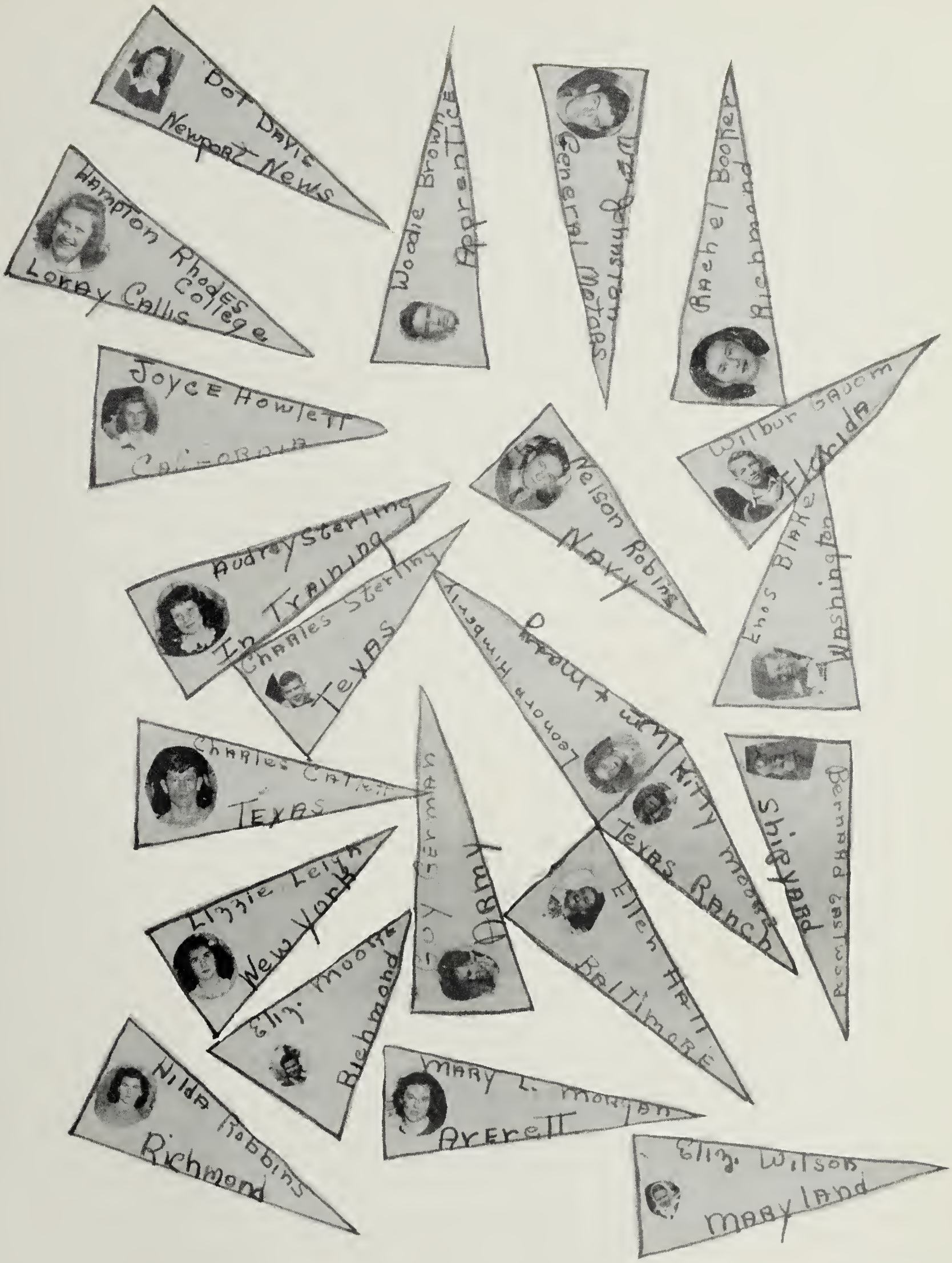
Dot Davis
Newport News
Hampton Rhodes
College
Loray Callis
Woodie Browne
Apprentice
General Motors
Rachel Booker
Richmond
Joyce Howlett
California
Nelson Robins
Navy
Wilbur Sadom
Florida
Audrey Sterling
In Training
Charles Sterling
Texas
Leonor Himberly
Wm + Mary
Ethos Blake
Washington
Charles Carter
Texas
Guy Gerhardt
Army
Kitty Moore
Texas Ranch
Shipyard
Norfolk
Lizzie Leigh
New York
Elizabeth Moore
Richmond
Ellen Hart
Baltimore
Nilda Robbins
Richmond
Mary L. Morgan
Averett
Elizabeth Wilson
Maryland

SENIOR SIDELIGHTS

Name—	*Answers to Name of—*	*Looks Like—*	*Convicted for—*	*Last Seen—*	*For Reward Return to—*
Enos Blake	Blake	Country Gentleman	Reckless Driving	In a Ditch	White's Garage
Woodie Brown	Nanna	Lumberjack	One-Arm Driving	Arm in Sling	Double "R"
Charles Catlett	Catlett	Private Detective	Cussing	Killing Time	F. B. I.
Bernard Eastwood	Eastcake	Skyscraper	Pestering	Looking Lost	Lonely Hearts Club
Guy German	Pea Wee	Taxi Driver	Talking	At Naxera	Mrs. Fary
Wilbur Groom	Goonie	Loafer	Quietness	Senior Room	Saluda
Wm. Johnston	Perosky	Ladies' Man	Going Places	Bidding Good-nite	His Car
Nelson Robins	Nessy	Mama's Little Boy	Back-Seat Driving	Singing	Audrey
Charles Sterling	Sid	Half Pint	Arguing	At Penders	Morgan's D. S.
Rachael Booker	Rachael Lee	Chorus Girl	Crying Over "Slim"	Singing	"W. R. V. A."
Loray Callis	Baby Ray	Heartbreaker	Being in Love	Chasing a Chevy	Apprentice School
Dorothy Davis	Dot	Preacher's Daughter	Borrowing Lipstick	Driving	V. P. I.
Ellen Hall	Bootsie	Broadway	Size	In Cafeteria	Middlesex
Joyce Howlett	Joe	Flirt	Breaking Dates	Blushing	Bureau of Broken Hearts
Leonora Kimberly	Lee	College Fan	Heartbreaking	Writing to Nelson	Old Swimming Hole
Elizabeth Leigh	Betty	Girl From the Country	Blushing	On Front Steps	Gum Fork
Kathryn Moore	Kitty	Author	Telling Jokes	Joking	Bellamy
Elizabeth Moore	Lizzie	Farmer's Wife	Writing Letters	Cooking	Cleaners
Mary Louise Morgon	Weasie	Devoted Wife	Skating	Rink	Bobby
Hilda Robbins	Robbins	Career Girl	Inquiring	On the Street	Gazette-Journal
Audrey Sterling	Lil' Audrey	Curley Top	Listening to Radio	In the Ditch	Naxera
Elizabeth Wilson	Betty	Bashful Girl	Reading	History IV Class	Mama

Our Cherished Thoughts

As we, the class of 49,
Leave dear Botetourt today
We shall remember all the joys,
We leave as we go away;

Our cherished thoughts follow us
No matter where we go;
Some are very pleasant and
Some are filled with woe;

We shall remember all our friends
Who shared our joys while here,
Our teachers hold a special place
Of all our memories dear;

We wish to all under-classmen
As many joys as we,
Have had at dear Botetourt
Until you—again we see.

RACHAEL BOOKER

LAST WILL

We, the senior class of 1949, in twenty-two individual and distinct parts, having completed our required twelve years, close our educational field with the following items no longer our own.

Woody Brown, who thinks football is fun,
I eaves Franklyn Lyell his ability to run.
Charles Catlett, who is quite a politician,
Leaves Ralph Bristow his basketball position.
Bernard Eastwood, who is quite shy,
Leaves B. H. S. saying "Good-bye."
Nelson Robins, who shoots a line,
Leaves Botetourt, far behind.
Charles Sterling, biggest talker ever born,
Leaves Harry Corr to carry on.
Rachael Booker, our secretary,
Leaves Botetourt without a worry.
Guy German, the bus driving boy,
Leaves Johnny Kimberly his bus for a toy.
Kathryn Moore, who has a double,
Wants Betty Jean to have her trouble.
Joyce Howlett, who likes to look,
Wills Mr. Bennett her Biology book.
Leonora Kimberly, blond of the town,
Wills her athletic ability to Edith Brown.
Elizabeth Moore, who is lots of fun,
Wills her books to Mary Dunn.
Audrey Sterling, who could do worse,
Leaves Botetourt to be a nurse.
Dorothy Davis, who under the wheel likes to sit,
Leaves Max Healy her driver's permit.
Ellen Hall, who likes a Brown,
Leaves this school for another town.
Loray Callis, a "Gwyn" to be,
Leaves Joan Sterling the gymnasium key.
Elizabeth Wilson, the slim little chick,
Leaves Barbara Sterling to learn the trick.
William Johnston, who lives three miles out of town,
Wants Herman Thompson to have his cap and gown.
The settled senior, Wilbur G.
Leaves his desk to Frankie P.
Elizabeth Leigh, the cute senior lassie,
Leaves her black hair to a Junior named Cassie.
Hilda Robbins, our basketball guard,
Leaves the X-ray staff her calling card.
Mary Louise Morgan, a musician to be,
Leaves Botetourt for Bobby G.
Enos Blake, ditch-driving lad,
Leaves the '38 to his faithful dad.

Dorothy Davis
Advertising Manager

ADVERTISEMENTS

EVANS CLEARING CORPORATION

Phone 1000

NO JOB TOO LARGE OR TOO SMALL

GAZETTE-JOURNAL

Commercial Printing

BUSINESS and PERSONAL STATIONERY

SCHOOL and OFFICE SUPPLIES

Gloucester, Virginia

FOSTER, Inc.

Mathews Leading Department Store

QUALITY MERCHANDISE FOR LESS

Mathews, Virginia

SMITH'S SUPER SERVICE

Roland F. Smith

One-Half Mile North of Gloucester Point

BELTS FOR

ALL FARM EQUIPMENT

Compliments

of

DeHARDIT & MARTIN

Compliments

of

J. H. MARTIN & COMPANY

GLOUCESTER, VIRGINIA

Compliments

of

WEST POINT HOTEL AND DINING HALL

West Point, Virginia

Compliments

of

RALPH ROBBINS

KEMP'S

Wicomico, Virginia

CLOTHING—SHOES—HOME FURNISHINGS

NORGE APPLIANCES

Compliments

of

HUDGINS MEAT MARKET

Gloucester, Virginia

Compliments

of

GLOUCESTER MEN'S SHOP

DODGE and PLYMOUTH SALES and SERVICE

EDWARDS MOTOR CO.

Gloucester, Virginia

S. G. JONES

GAS—OIL—GROCERIES

North, Virginia

C. H. GERMAN

GENERAL MERCHANDISE—GAS—OIL

Phone 58F3—James Store, Va.

Compliments

of

COUNTESS BEAUTY SHOP

Gloucester, Virginia

Compliments

of

M. A. WALDROP

Naxera - - - - - Virginia

Compliments

of

CHARLIE DAVIDSON

Compliments

of

HYCO CLEANERS

Mathews - - - - Virginia

MATHEWS BEAUTY SALON

We Specialize in

RADAR PERMANENT WAVES

L. H. McCLUNG

FOOD MERCHANT

Phone Gloucester 3311—Wan, Virginia

Compliments

of

GRINELS FLORIST

WARD'S RESTAURANT

Follow the Crowd for Home Cooking

Phone 1922 —o— Mathews, Virginia

Compliments

of

GLOUCESTER-YORKTOWN

FERRY, Inc.

Located on U. S. 17

Norfolk-Washington Short Route

YORK SUPPLY CO.

Building Materials

WEST POINT - VIRGINIA

Compliments

of

Gloucester Equipment Co., Inc.

McINTYRE CO., Inc.

INTERNATIONAL MOTOR TRUCKS
INTERNATIONAL REFRIGERATION
NEW HOLLAND HAY BALERS

The Store of Necessities

West Point - - - - - - - - - - - - - Virginia

Congratulations

TO THE GRADUATING CLASS OF 1949

Your Local Telephone Company

TIDEWATER TELEPHONE COMPANY

Compliments

of

S. C. LAMBERTH & BROTHERS

WHITE MARSH - - - - - - - - VIRGINIA

MORGAN'S DRUG STORE

The Rexall Store

SODAS — MAGAZINES — CIGARS — SUNDRIES

Prescriptions Carefully Compounded

Greyhound Bus Agent

Phone 67

GLOUCESTER - - - - - - - - - - VIRGINIA

GLOUCESTER SUPPLY, Inc.

SEEDS, FEEDS and BUILDING MATERIAL

PHONE 158

Gloucester - - - - - - - - - Virginia

HARRIS GARAGE

KAISER-FRAZER —o— WILLYS JEEPS

Sales and Service — Day and Night

Service Phone, 2282

Compliments

of

WILLIAMS and HOGGE

Wicomico, Virginia

Compliments

of

J. B. POLAND

Compliments

of

ED ROWE and EDWIN CLAY

WESTERN AUTO ASSOCIATE STORE

Gloucester, Va.

W. B. CLEMENTS, *Owner*

B. R. WOODLAND

General Merchandise

SMITHFIELD HAMS, A SPECIALTY

Roanes, Virginia

C. W. B. BURKE

GENERAL MERCHANDISE

Selden, Virginia

NEWTON MOTOR COMPANY

General Auto Repairing

Chrysler and Plymouth Dealers — GMC Trucks

R. T. NEWTON, *Prop.* L. NEWTON, *Mgr.*

Phone 2743 — Ordinary, Va.

Stop at

JOHN'S LUNCH

Hayes, Store, Virginia

Compliments

of

UNION LIFE INSURANCE COMPANY

F. L. HALL, *Asst. Manager*

Compliments of

COLONIAL 5c to $5 STORE

Formerly Klatte's Store

Mathews, Va.

SUTTON and KLINE

See Us for Your Athletic Equipment

MATHEWS, VIRGINIA

R. P. HART and SON

Baught's Fertilizer—Sampson Paints—Kasco Feeds

Thornhill Wagons

PHONE 3F22 COLOGNE, VA.

J. ROLAND HOGG

Mortician

DAY AND NIGHT SERVICE

Wicomico, Virginia

PHONE 2663

J. CARLYLE BROWN

STUDEBAKER

Sales and Service

BENA - - - - - VIRGINIA

Phone Hayes Store 2297

BROADDUS BROS.

GENERAL ELECTRIC

and

GOODYEAR STORE

Phone Gloucester 153

HOGGE'S RADIO SERVICE

EDWARD C. HOGGE, *Prop.*

Bena, Virginia

PHILCO RADIOS — REFRIGERATORS

FREEZERS

Sales and Service

Compliments

of

BELL MOTORS, Inc.

Phone 53

DEALERS IN CHEVROLET AND BUICK

Compliments

of

CHESAPEAKE COMPANY OF VIRGINIA

WEST POINT, VIRGINIA

MATHEWS DAIRIES, Inc.

Management of Quality

ICE CREAM and BUTTER

W. T. FARY & BROS.

LUMBER—BUILDING SUPPLIES

Phone 15F2

ARK, VIRGINIA

J. C. BROWN

Distributor of

TEXACO PETROLEUM PRODUCTS

Gloucester and Mathews

Compliments

of

NUTTALL & COMPANY

Ware Neck, Virginia

FARINHOLT ELECTRICAL EQUIPMENT COMPANY

FRIGIDAIRE APPLIANCES

Congratulations to the Class 1948-'49

Compliments

of

DEAL'S POULTRY FARM

LIVE AND ALSO FANCY

DRESSED CHICKENS

R. H. Deal Naxera, Virginia

GLOUCESTER POINT MOTOR COMPANY

Gloucester Point, Virginia

DRY CLEANING — DYEING

REFINISHING OF LEATHER GOODS

H. S. HOPEWELL

"Your Dry Cleaner for the Past 22 Years"

GLOUCESTER, VA.

Compliments

of

EDGE HILL THEATER

BROWN FARINHOLT

GRAY'S PHARMACY

Gloucester, Virginia

PRESCRIPTIONS CAREFULLY COMPOUNDED

CANDIES — CIGARS — COSMETICS

Phone 43

BANK OF GLOUCESTER

GLOUCESTER, VIRGINIA

Organized 1906

CAPITOL, $100,000.00 SURPLUS, $200,000.00

OFFICERS

J. M. LEWIS, *President*
J. T. DUVAL, *Vice-President*
J. H. MARTIN, *Vice-President*
J. H. WADDELL, JR., *Asst. Vice-President*
H. I. LEWIS, *Cashier and Trust Officer*
L. P. CORR, *Asst. Cashier*
ELIZABETH L. CARY, *Asst. Cashier*
ELIZABETH A. LEE, *Asst. Cashier*

DIRECTORS

J. M. LEWIS, J. T. DUVAL, J. H. MARTIN, J. E. POINTER, J. B. MARTIN
J. C. SHACKELFORD, H. I. LEWIS

Build by Service

Member Federal Deposit Insurance Corporation

NEW YORK
LICENSED AND BONDED
COMMISSION MERCHANT

WE HAVE ALWAYS PAID
OUR SHIPPERS ONCE
WEEKLY

ARTHUR ROBBINS, Inc.

Wholesale Florists

112 WEST 28th STREET - - - - - NEW YORK CITY

Over 45 Years — Selling Flowers

TRI-COUNTY FURNITURE STORE

Furniture for Every Room

WESTINGHOUSE APPLIANCES

TRICO GAS FOR EASY COOKING

Phone 137

Gloucester - - - - - - - Virginia

W. W. THOMPSON COMPANY, Inc.

INDIVIDUAL AND GROUP PHOTOS —o— SCHOOL RECORD PHOTOS

A Card Will Bring Our Representative to Discuss

This Service With You

209-11-13 HULL STREET, P. O. DRAWER 2398

RICHMOND 17, VIRGINIA

BOTETOURT HIGH SCHOOL

CLASS RINGS — COMMENCEMENT ANNOUNCEMENTS

and

CALLING CARDS

Supplied by

W. C. SAUNDERS CO.

717 EAST GRACE STREET

RICHMOND - - - - - - - - - - - - - - VIRGINIA

Compliments

of

C. B. HORSLEY

Short Lane, Virginia

JOHNSTON'S GARAGE

Service Station Repairs — Gasoline and Oil

WAN, VA.

Compliments

of

A. J. MERCHEUTT

WILLIAMS—TAILOR

Custom-Made Clothes—Ladies' and Gents'

All Kinds of Alterations and Repairs

PHONE 155

YORKTOWN ICE & STORAGE CORP.

ICE—COAL—FEEDS—BUILDERS' SUPPLIES

COAL—New River Soft Coals and Pennsylvania Anthracite—Screened Coal

Southern States Cooperative Feeds, Seeds and Supplies

Purina Chows and Sanitation Products

GLOUCESTER STORE HEADQUARTERS FOR FARM SUPPLIES

Yorktown, Phone 2671 — Hayes Store, Phone 2621 — Gloucester, Phone 95

Compliments

of

WATKINS FLORAL CO.

GLOUCESTER, VA.

Our Sincere Congratulations to the

GRADUATES OF '49

Listen to "Electric Theatre" Sundays, 9 P. M.

EAST COAST ELECTRIC CO.

GLOUCESTER —o— MATHEWS

"The Friendly People"

Compliments

of

J. E. HUNT

FORD — *Sales and Service*

USED CARS Phone 61 TRACTORS

Gloucester - - - - - Virginia

Compliments

of

HUDGINS DRUG STORE

THOMAS E. HOGGE

General Merchandise

FARM PRODUCTS BOUGHT AND SOLD

Ordinary, Virginia—Phone Hayes Store 2748

Compliments

of

F. A. CLEMENTS and SON

Gloucester, Virginia

Compliments

of

BERKLEY FEED CORP.

Gloucester Point

CALLIE WILSON

Curb Service

SANDWICHES—BAR-B-Q—HAMBURGER

HOTEL CALVIN

Gloucester's Best for Food and Rest

Phone 78 Gloucester, Va.

Compliments

of

LAWSON'S BARBER SHOP

RIGAU CONCRETE WORK

SEPTIC TANKS—WELL AND BRIDGE TANKS

Gloucester, Virginia

W. H. MILES SHOE CO., Inc.

Fine Shoe Specialists

1414 to 1422 E. Franklin St.

RICHMOND

VIRGINIA

Compliments

of

H. M. SMITH

COUNTRY STORE—Ordinary, Virginia

H. C. SHACKELFORD

AMERICAN PETROLEUM PRODUCTS

Gloucester Point

Virginia

J. DOSWELL DUTTON

FEEDS—HARDWARE—PAINTS—WALLPAPER

Phone 52F2 Gloucester, Va.

Compliments

of

C. B. BROWN

Schley - - - - Virginia

J. M. LEWIS, *President* R. B. FEILD, *Secy.-Treas.*

SOUTHSIDE INSURANCE AGENCY, Inc.

FIRE — AUTO — MARINE — BONDS — CASUALTY

Experienced Old Line Companies—Competent

Phone 94 RTO Building Gloucester, Va.

Compliments

of

GLOUCESTER SEA FOOD PACKING CO.

A. HENNETH HOGGE

Dealer in

GENERAL MERCHANDISE

Wicomico, Virginia

CASCADE PAPER COMPANY

"On the Hoosac River"

North Adams - - - Massachusetts

ROADVIEW FARM

Gloucester - - - - - Virginia

EGGS — POULTRY — BERKSHIRE HOGS

LIVESTOCK—GRAIN—FARM PRODUCTS

Surely we can boast of the best living standards of any country on earth, but we didn't accomplish this by sitting back comfortably, but by working and striving to do our best.

SENIORS:

Don't be caught out on a strike. Swing hard and level.

HUB CLEANERS

HOME OF DRY CLEANING

LEON W. GREGORY, *Proprietor* Hayes Store, Virginia

IT'S FUN TO SKATE AT

The Old Mill Skating Rink

M. R. Hogge M. H. Hall

Gloucester Chick Hatchery

Va., U. S. Approved
Pullorum Passed

Baby Chicks and Starter Chicks

Phone 114
Gloucester, Virginia

Compliments of

Joe Thomas John Newcomb
R. P. Gray

Pamunkey Motor Sales

PLYMOUTH - DESOTO

Phone 310 West Point, Va.

William A. Conner

Monuments - Floor Finishing

Gloucester Point, Va.

Phone: Hayes Store 2461

Compliments of

ANNUAL STAFF

Compliments of

SENIOR CLASS

"1949"

Autographs

Nancy -

Remember the Father-son banquet and your beautiful carriage, and also how you preferred ours.
Lots of luck always.

Martha

Autographs

Autographs